



Lino Bianco & Associates

**Architectural, Structural Design Studio
Environmental Management Consultancy
Urban Planning and Design Consultancy**

Environmental Planning Statement

New Softstone Quarry
at Ix-Xghira, I/o GHarb, Gozo

Table of Contents

0.0 Non-Technical Summary

- 0.1 The Application
- 0.2 The Site
- 0.3 Land Use
- 0.4 Geology, Hydrogeology and Mineral Resource Assessment
 - 0.4.1 Summary of Conclusions and Mitigating Measures
- 0.5 Transport
 - 0.5.1 Summary of Impacts and Mitigating Measures
- 0.6 Ecology
 - 0.6.1 Summary of Impacts and Mitigation Measures
- 0.7 Agriculture
 - 0.7.1 Summary of Impacts and Mitigation Measures
- 0.8 Cultural Heritage
 - 0.8.1 Summary of Conclusions and Mitigating Measures
- 0.9 Environmental Health
 - 0.9.1 Summary of Conclusions and Mitigation Measures
- 0.10 Landscape and Visual Assessment
- 0.11 Restoration and After Use
 - 0.11.1 The Rehabilitation Scheme

1.0 Introduction

- 1.1.0 Introduction
- 1.2.0 The Application
 - 1.2.1 History of the Development Planning Application

- 1.2.1.1 Outline Development Permission
- 1.2.1.2 Environmental Appraisal undertaken in 1998
- 1.3.0 The Environmental Impact Assessment Process
- 1.4.0 The Environmental Planning Statement
 - 1.4.1 The Environmental Planning Statement Team
- 1.4.2 Methodology

2.0 Site Location and Description

- 2.1.0 A Description of the Sites (Land and Sea) and their Surroundings
 - 2.1.1 Terrestrial (Coastal) Environment
 - 2.1.1.1 Ecology
 - 2.1.1.2 Geology
 - 2.1.1.3 Geomorphological Features
 - 2.1.1.4 Agriculture
 - 2.1.2 Physical Characteristics of the Marine Environment
 - 2.1.2.1 Bathymetric Survey
 - 2.1.2.2 Sediment Quality
 - 2.1.2.3 Wind and Wave Environment of the Study Area
 - 2.1.2.4 Prevailing Currents
 - 2.1.3 The Major Marine Benthic Habitats and Communities
 - 2.1.3.1 Seabed Video Survey
 - 2.1.3.2 Macrobenthic Sediment Analysis
 - 2.1.4 The Underwater Sea-Scape (Geomorphology) of the Area
 - 2.1.4.1 Methodology
 - 2.1.4.2 Bathymetry
 - 2.1.4.3 Visual Survey of the Seabed
 - 2.1.5 Water Quality of the Benghajsa Study Area
 - 2.1.5.1 Objectives

- 2.1.5.2 Methodology
- 2.1.5.3 Physical Characteristics
- 2.1.5.4 Nutrient Levels
- 2.1.5.5 Bacteriology
- 2.1.5.6 Heavy Metals
- 2.1.5.7 Concluding Remark
- 2.1.6 Archaeological Sites and Features and other Cultural Assets (Land and Water)
 - 2.1.6.1 Land Archaeology
 - 2.1.6.2 Marine Archaeology
- 2.1.7 Land- and Sea-Use within 1km radius of the Sites
 - 2.1.7.1 Land Use at Benghajsa
 - 2.1.7.2 Land Use at Hal Far
 - 2.1.7.3 Sea Use
- 2.1.8 Any Other Relevant Environmental Features
 - 2.1.8.1 Ornithology
 - 2.1.8.2 Pulverised Fuel Ash
- 2.2.0 References
- 4.1.0 Geology
 - 4.1.1 Geology of Gozo
 - 4.1.2 Geology of Ix-Xghira
 - 4.1.3 Stratigraphy of Ix-Xghira
 - 4.1.3.1 Ix-Xlendi Member
 - 4.1.3.2 Lower Globigerina Limestone Member
 - 4.1.3.3 Middle Globigerina Limestone Member
 - 4.1.3.4 Upper Globigerina Limestone Member
- 4.2.0 Hydrogeology
 - 4.2.1 The Hydrogeology of Ix-Xghira Area
 - 4.2.2 Assessment of Impacts and Risks on Hydrology

- 4.2.3 Design of Mitigating Measures
- 4.3.0 Mineral Resources Assessment
 - 4.3.1 Quality of Mineral Resources
 - 4.3.2 Mineral Reserves
 - 4.3.3 Inert Waste
 - 4.3.4 Operational Measures to Minimise Impacts
- 4.4.0 References

5.0 Transport

- 5.1.0 Introduction
- 5.2.0 Existing Situation
 - 5.2.1 Location
 - 5.2.2 Approved Access to Site
 - 5.2.3 The Road Environment of the Study Area
- 5.3.0 Traffic Demands from the Proposed Development
 - 5.3.1 Traffic Generation
- 5.4.0 Impact of Vehicles on the Environment
 - 5.4.1 Vehicle Size
 - 5.4.2 Exhaust emissions
 - 5.4.3 Noise and Vibrations
 - 5.4.4 Traffic Volume
 - 5.4.5 Impact of material being blown off from the vehicle
- 5.5.0 Recommendations

6.0 Ecology

- 6.1.0 Description of the Site and its Environment
- 6.2.0 Assessment of Plant Communities
- 6.3.0 Results

- 6.3.1 Vegetation within the Area of Study
- 6.3.2 Fallow Agricultural Land
- 6.3.3 Abandoned Agricultural Land
- 6.3.4 The Extended Area
- 6.3.5 Agricultural Land
- 6.3.6 Assemblages of Dry Stone Walls
- 6.3.7 Semi-natural Habitat
- 6.3.8 Areas of Degraded Natural Vegetation
- 6.3.9 Hillock at Ta' Kangla
- 6.3.10 Bed of Wied il-Mielah
- 6.4.0 General Ecological Evaluation and Policy Context
- 6.5.0 Probable Impacts
 - 6.5.1 Obliteration of the Natural Habitat
 - 6.5.2 Generation of Fugitive Emissions
 - 6.5.3 Generation of Pollutants arising from Combustion
 - 6.5.4 Landscaping
- 6.6.0 Measures for Mitigation of Possible Impacts
 - 6.6.1 Disposal of Excess Construction Material
 - 6.6.2 Landscaping
- 6.7.0 References

7.0 Agriculture and Soils

- 7.1.0 Aims and Objectives
- 7.2.0 Methodology
- 7.3.0 General Description of Maltese Soils
- 7.4.0 Area Characteristics
 - 7.4.1 History of the Agricultural Land Use of the Area
- 7.5.0 Soils of the Site

- 7.6.0 Agrarian Assessment of the Area
 - 7.6.1 Abandoned Fields
 - 7.6.2 Cultivated Fields
 - 7.6.3 Hydrogeology of the Area
 - 7.6.4 Agrarian Evaluation of the Area
- 7.7.0 Policy Framework
 - 7.7.1 Soil Resources
 - 7.7.2 Agriculture
- 7.8.0 Impact Assessment of the Proposed Softstone Quarry and Mitigation Measures
- 7.9.0 References

8.0 Cultural Heritage

- 8.1.0 Scope and Parameters of Report
 - 8.1.1 Aims of Report
 - 8.1.2 Parameters of Report and Evaluation
- 8.2.0 The Cultural Environment
 - 8.2.1 The Surroundings
 - 8.2.2 Historical and Archaeological Phasing
 - 8.2.3 Cultural Manifestations
 - 8.2.4 Folk Legends
- 8.3.0 Historical and Cultural Assets
 - 8.3.1 Introduction
 - 8.3.2 Cultural Assets
 - 8.3.2.1 Landscape (Archaeological and Historical Features)
 - 8.3.2.2 Quarry, Q1
 - 8.3.2.3 Quarries, Q2 and Q3
 - 8.3.2.4 San Dimitri Chapel
 - 8.3.2.5 Rural Structure

8.3.2.6 Built-in Ramps R1 and R2

8.3.3 Grading

8.4.0 Recommendations

8.5.0 References

9.0 Environmental Health

9.1.0 Air Quality - Dust and Diesel Emissions

9.1.1 Suspended Particulate Matter

9.1.1.1 On-site Effects

9.1.1.2 Off-site Effects

9.1.1.3 Mitigation Measures

9.1.2 Diesel Exhaust Emissions

9.1.2.1 Mitigation Measures

9.2.0 Hydrological Considerations

9.3.0 Noise

9.4.0 References

10.0 Visual Impact

10.1.0 Landscape Assessment

10.1.1 Methodology

10.1.2 Landform

10.1.3 Landcover and Landscape Elements

10.2.0 Visual Appraisal

10.2.1 Visual Impact of the Proposed Development

10.2.1.1 Viewpoint 1

10.2.1.2 Viewpoint 2

10.2.1.3 Viewpoint 3

10.2.2 Scenic Quality of the Area

10.3.0 Recommendations

11.0 Co-ordinated Assessment, Restoration and After Use

11.1.0 Assessment Methodology

11.2.0 Landscape and Visual Appraisal

11.2.1 Recommendations

11.3.0 Hydrogeology

11.4.0 Mineral Reserves

11.5.0 Transport

11.5.1 Recommendations

11.6.0 Ecology

11.7.0 Agriculture and Soils

11.8.0 Cultural Heritage

11.9.0 Environmental Health

11.10.0 Socio-economic Assessment

11.10.1 Social Constraints

11.10.2 Social Benefits from Quarrying Activity

11.10.3 Social Costs

11.11.0 Impact Assessment of the Proposed Development

11.12.0 Site Preparation

11.12.1 Introduction

11.12.2 Tree Planting

11.12.3 Tree Care

11.12.4 Soil Stripping on Site

11.13.0 Restoration

11.13.1 The Issue

11.13.2 The Argument

11.13.3 The Concept

11.14.0 Phasing of the Restoration Profile

11.14.1 Stage 1 : Filling the quarry with inert fill material

11.14.2 Stage 2 : Soil reinstatement

11.14.3 Stage 3 : Soil conservation

11.15.0 Management Strategy Post Extraction

11.15.1 Management during Restoration

11.15.2 Aftercare

11.16.0 Preliminary Impact Assessment of Proposed Restoration Scheme

11.16.1 Visual Impacts

11.16.2 Environmental and Socio-economic Impacts

11.17.0 Final Comments

11.17.1 Protection of Water Resources

11.17.2 Management

11.17.3 Potential Fill Capacity of Site





11.18.0 References

Drawings

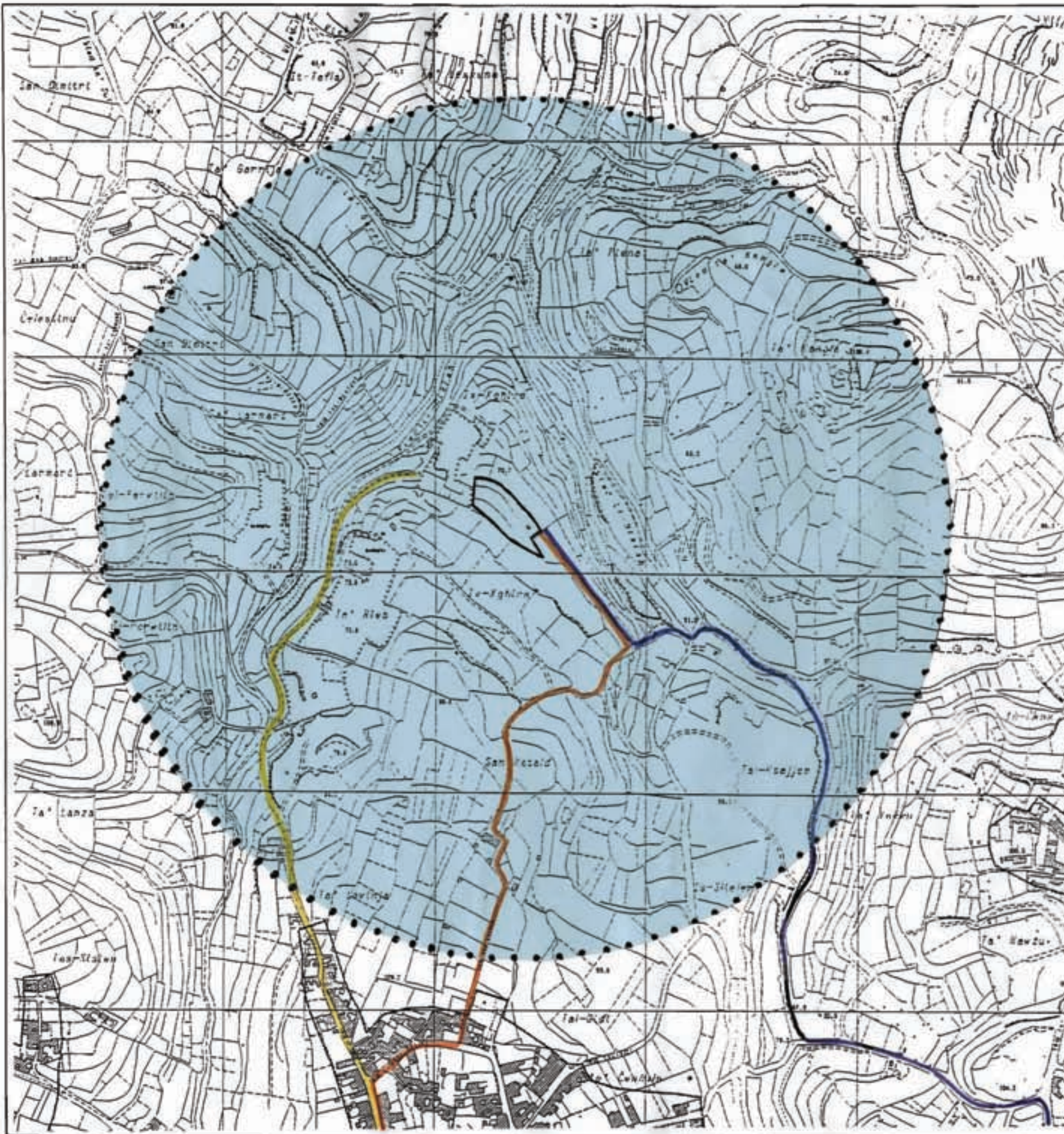
Drawing No.	Title	Scale
EIA4/2-1	Topography	1 : 12,500
EIA4/2-2	Site Location Plan	1 : 5,000
EIA4/2-3	Site Plan	1 : 2,500
EIA4/3-1	Land Use	1 : 5,000
EIA4/4-1	Geology	1 : 12,500
EIA4/5-1	Transport	1 : 5,000
EIA4/6-1	Ecology	1 : 5,000
EIA4/6-2	Ecology of Site	1 : 2,500
EIA4/7-1	Agriculture	1 : 5,000
EIA4/7-2	Soils and Irrigation	1 : 5,000
EIA4/7-3	Soil Samples Location Map	1 : 2,500
EIA4/8-1	Cultural Heritage	1 : 5,000
EIA4/11-1	The Application	As shown
EIA4/11-2	Phasing of Mineral Extraction	1 : 1,250
EIA4/11-3	The Site	1 : 5,000
EIA4/11-4	Past Mineral Workings	1 : 2,500
EIA4/11-5	Vegetation Layout	As shown
EIA4/11-6	Restoration Proposal : Detail of Terracing	1 : 20

Some pages of this document have been omitted. To view the full article
contact Lino Bianco & Associates at: info@lino-bianco.com



-  Study area boundary
-  Site boundary
-  Option 1
-  Option 2
-  Option 3



	80, Garsu Square Street, HARRIS HUB 10, MALTA 20004 Tel: (356) 241747, Fax: (356) 251302 E-mail: info@ianco.com.mt
IANCO & Associates ARCHITECTURAL & STRUCTURAL DESIGN STUDIO ENVIRONMENTAL MANAGEMENT CONSULTANCY URBAN PLANNING & DESIGN CONSULTANCY	
PROJECT TITLE: NEW SOFTSTONE QUARRY AT IX-XGHIRA, Ilo GHARB, GOZO	
DRAWING TITLE: TRANSPORT	
SCALE: 1 : 5,000	DATE: AUG '00
DRAWING NO.: EIA4/5-1	