

## TABLE OF CONTENTS

- 1.0 TERMS OF REFERENCE
- 2.0 METHODOLOGY
- 3.0 SCOPE OF THE TRAFFIC IMPACT STATEMENT
- 4.0 BACKGROUND FOR THE TRAFFIC IMPACT STATEMENT
- 5.0 THE SURVEY

### APPENDICES

- 1. Drawing 10\_07\_9
- 2. Preliminary Traffic Survey



# TRAFFIC IMPACT STATEMENT REHABILITATION FACILITY AND DAY HOSPITAL, LUQA, MALTA

99, Triq Censu Bugeja  
Hamrun HMR 1059  
Malta (Europe)  
Tel.: (356) 21241747  
Mob.:(356) 99422727  
Fax: (356) 21251302  
email: l\_bianco@maltanet.net

Some pages of this document have been omitted. To view the full article  
contact Lino Bianco & Associates at: [info@lino-bianco.com](mailto:info@lino-bianco.com)

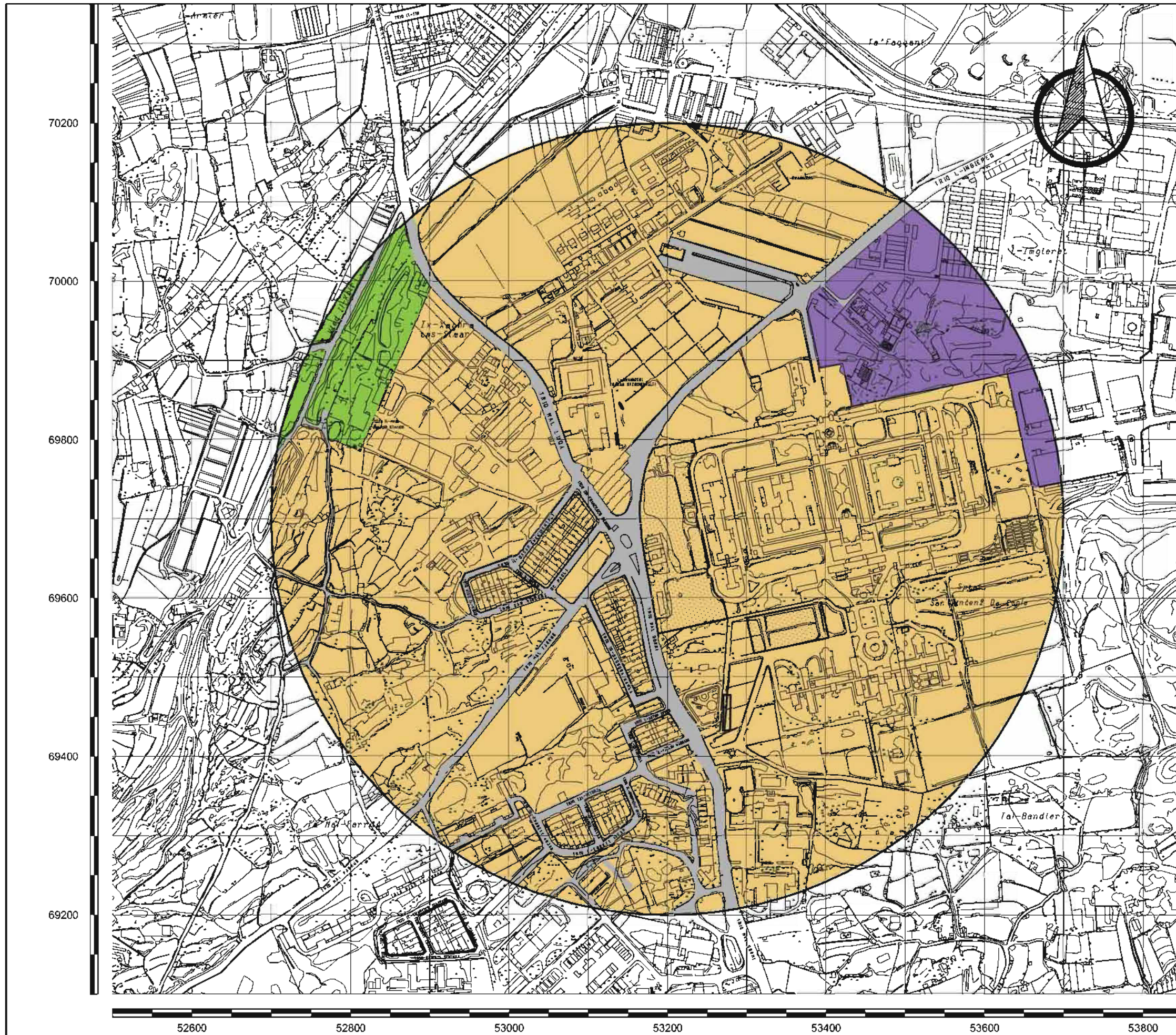

-  The Site
-  Luqa Local Council
-  Marsa Local Council
-  Qormi Local Council
-  Existing Road Network

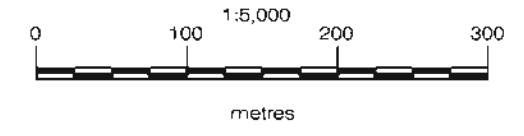

Map is indicative only; not to be used for measurement or direct interpretation.  
 Based on 1988 Planning Directorate survey sheets numbers 5269 and 5270. Scale 1:2,500, August 1988 aerial survey.



**lino bianco**  
and associates

99, Triq Censu Dugeja,  
Hamrun HMR 1059 MALTA (Europe)  
Tel.: (356) 2124 1747  
Mob.: 9942 2727  
Fax: (356) 2125 1302  
E-mail: l\_bianco@malta.net.net

CLIENT:	
MINISTRY FOR HEALTH THE ELDERLY AND COMMUNITY CARE	
PROJECT TITLE:	
NEW REHABILITATION FACILITY AND DAY HOSPITAL LUQA	
DRAWING TITLE:	
TRAFFIC IMPACT ASSESSMENT	
SCALE: 1:5,000	DATE: October '07
DRAWN BY: E. MIFSUD	DRAWING NO.: 10_07_9

Some pages of this document have been omitted. To view the full article  
contact Lino Bianco & Associates at: [info@lino-bianco.com](mailto:info@lino-bianco.com)

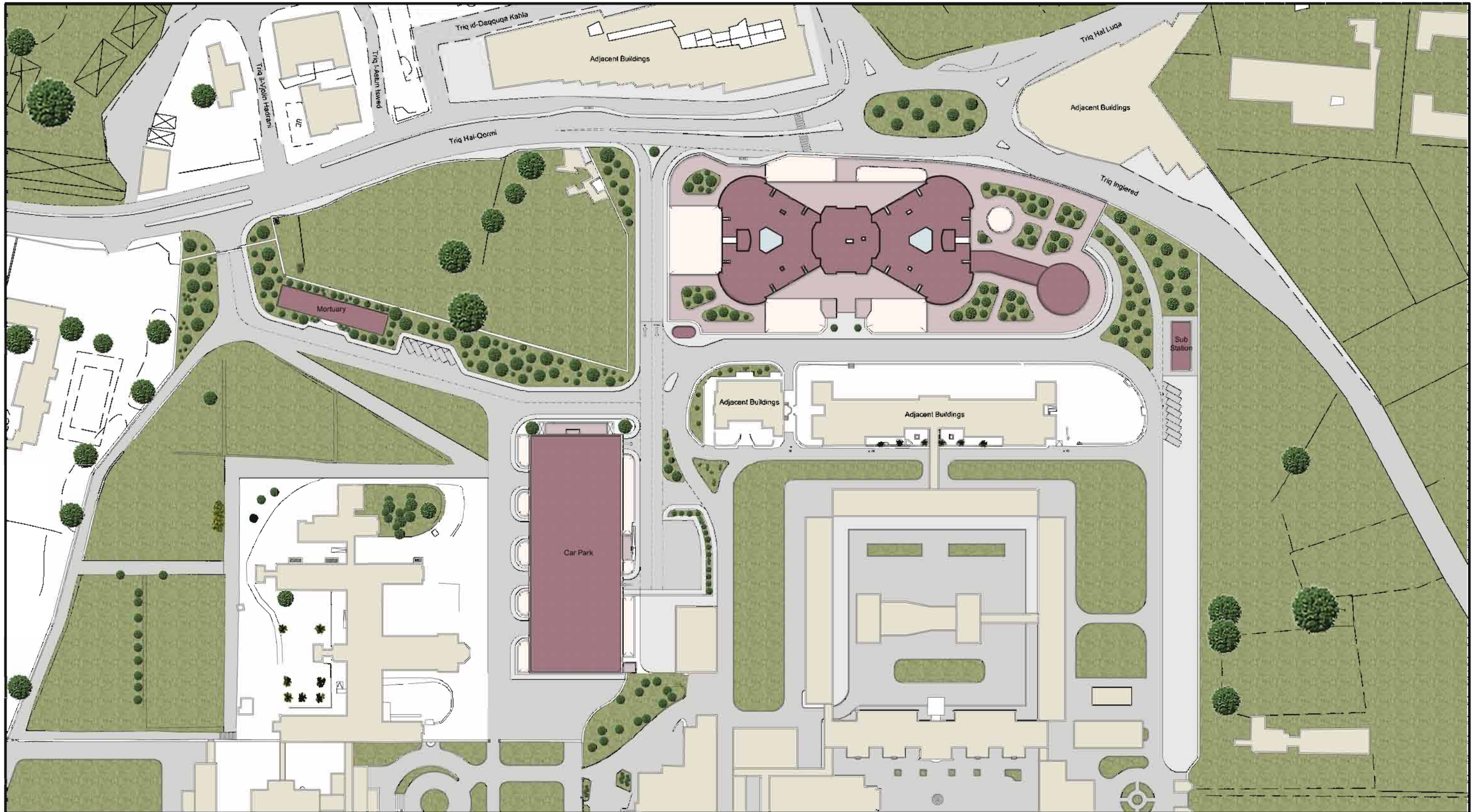

**Architecture  
Engineering &  
Marine Practice**  
 90/92 First Floor,  
 Psaila Street,  
 B'Kara BKR 02  
 tel: +356 2149 0122  
 fax: +356 2149 0135  
 mobile: +356 9942 6008  
 e-mail: fmuscat@doricstudio.com

Project Title: <b>New Rehabilitation Facility and Day Hospital</b>		Drawing Title: <b>Block Plan</b>		Rev No.
Client: <b>Ministry for Health, the Elderly and Community Care</b>		Job Number: <b>RH-01-2007</b>		<b>0</b>
Drawn by: <b>M Muscat</b>	Architect: <b>F Muscat</b>	Paper Size: <b>A3</b>	Drawing Number: <b>F-020</b>	
Checked by: <b>F Muscat</b>	Date: <b>01-08-2007</b>	Scale: <b>1:1500</b>		